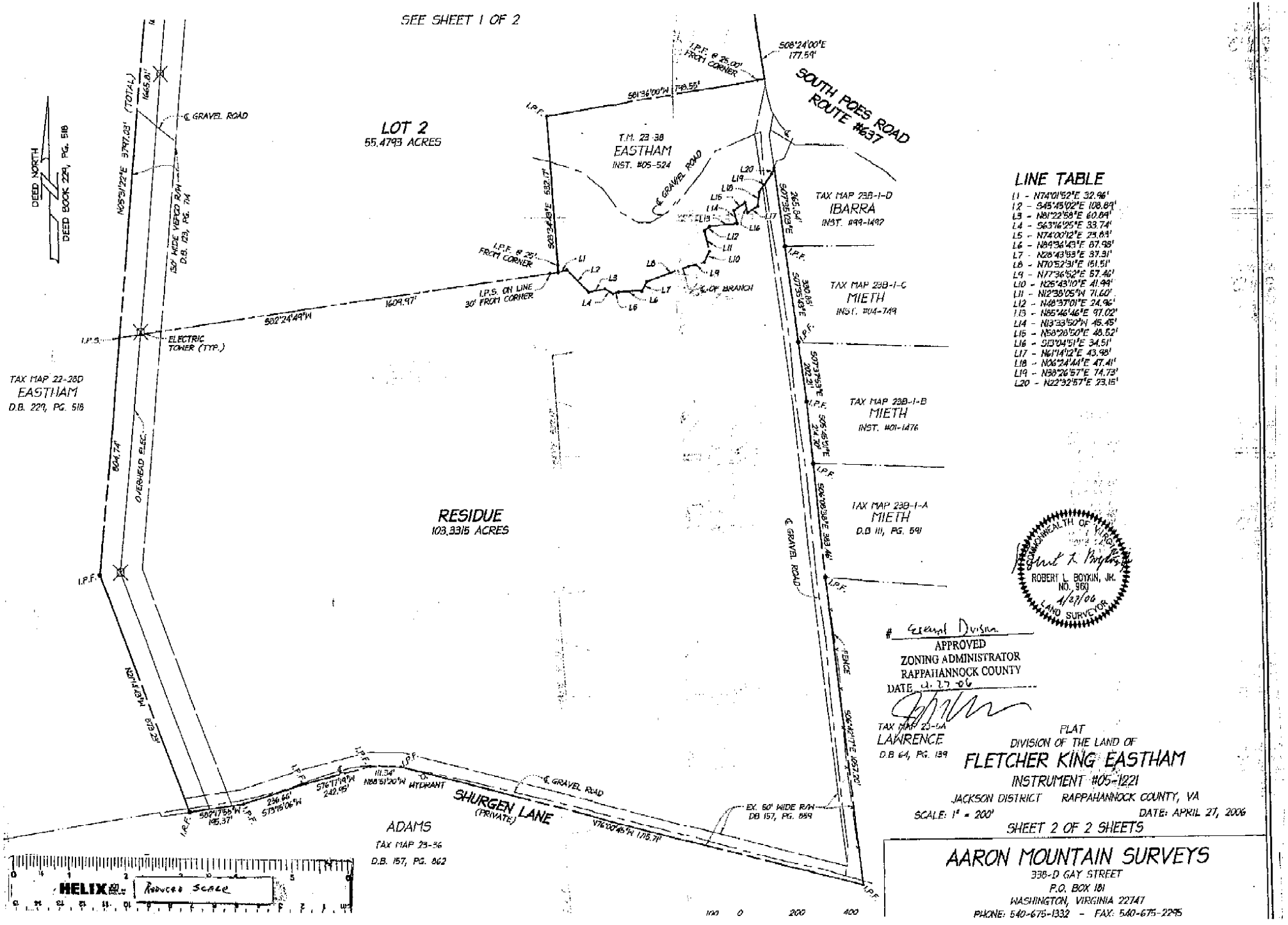

LINE TABLE

L1 - N74°01'52"E 32.96'
L2 - S45°45'02"E 108.89'
L3 - N81°22'58"E 60.89'
L4 - S63°16'25"E 33.74'
L5 - N74°00'12"E 29.83'
L6 - N89°36'43"E 87.98'
L7 - N26°43'53"E 37.31'
L8 - N70°52'31"E 151.51'
L9 - N77°36'52"E 57.46'
L10 - N26°43'10"E 41.99'
L11 - N12°38'05"W 71.60'
L12 - N48°37'01"E 24.96'
L13 - N85°46'46"E 97.02'
L14 - N13°33'50"W 45.45'
L15 - N58°28'50"E 48.52'
L16 - S13°04'51"E 34.51'
L17 - N61°14'12"E 43.98'
L18 - N06°24'44"E 47.41'
L19 - N38°26'57"E 74.73'
L20 - N22°32'57"E 23.15'

COMMONWEALTH OF VIRGINIA
ROBERT L. BOYKIN, JR.
NO. 960
4/27/06
LAND SURVEYOR

General Division
APPROVED
ZONING ADMINISTRATOR
RAPPAHANNOCK COUNTY
DATE 4.27.06

FLAT
DIVISION OF THE LAND OF
FLETCHER KING EASTHAM
INSTRUMENT #05-1221
JACKSON DISTRICT RAPPAHANNOCK COUNTY, VA
SCALE: 1" = 200' DATE: APRIL 27, 2006
SHEET 2 OF 2 SHEETS

AARON MOUNTAIN SURVEYS
338-D GAY STREET
P.O. BOX 181
WASHINGTON, VIRGINIA 22747
PHONE: 540-675-1332 - FAX: 540-675-2295