



**SHORT LINE DATA**

Line	Bearing	Distance
1	N 17°18' 15" E	54.09'
2	N 03°48' 10" E	45.74'
3	N 11°47' 37" W	43.47'
4	N 43°15' 06" E	73.79'
5	N 51°30' 59" E	25.27'
6	N 80°32' 34" E	45.87'
7	S 82°53' 10" E	49.20'
8	S 84°14' 34" E	112.38'
9	S 78°22' 47" E	68.78'
10	N 69°10' 10" E	87.04'
11	N 27°07' 06" E	59.68'
12	N 10°55' 32" E	117.54'
13	N 37°40' 58" E	207.86'
14	N 23°51' 43" E	77.45'
15	N 06°38' 44" E	40.99'
16	N 06°21' 47" W	78.47'
17	N 10°15' 38" E	124.49'
18	N 20°10' 47" E	176.78'
19	N 05°02' 53" W	54.59'
20	N 29°12' 20" W	107.20'
21	N 05°56' 26" W	37.00'
22	N 31°50' 38" E	142.55'
23	N 32°02' 35" E	177.68'
24	N 34°01' 21" E	50.30'
25	N 29°02' 18" E	69.88'
26	N 36°26' 24" E	52.13'
27	N 44°32' 08" E	55.52'
28	N 49°43' 47" E	64.48'
29	N 44°38' 44" E	100.07'
30	N 47°36' 43" E	112.00'
31	N 55°23' 28" E	41.86'
32	N 68°45' 43" E	117.55'
33	N 66°53' 12" E	131.96'
34	N 58°26' 02" E	69.34'
35	S 66°59' 20" E	31.94'
36	N 19°35' 53" E	175.57'
37	N 13°24' 50" E	88.13'
38	N 19°16' 11" E	182.16'

NOTES:  
 1) THE PROPERTY SHOWN HEREON IS SAID TO BE IN THE NAME OF SHARON GENEBACH LUKE AS RECORDED IN INSTR.#02-116.

2) THE BOUNDARY LINES SHOWN ARE TAKEN FROM A SURVEY OF RECORD FOUND IN PLAT CABINET "A", SLIDE 272.

3) IP = IRON PIPE OR PIN PER PREVIOUS SURVEY; IRS = IRON ROD SET.

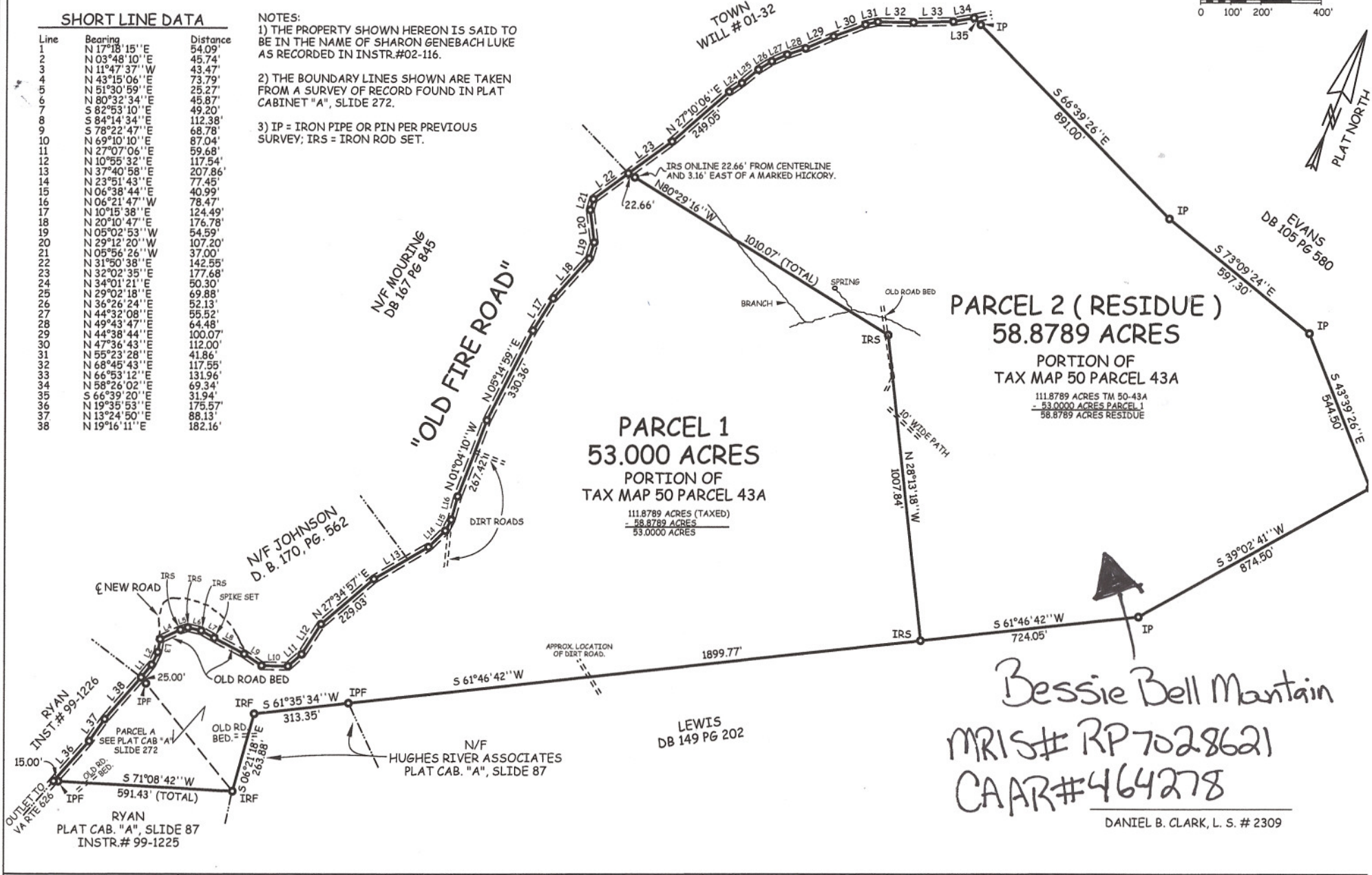

**PARCEL 2 (RESIDUE)**  
**58.8789 ACRES**  
 PORTION OF  
 TAX MAP 50 PARCEL 43A  
 111.8789 ACRES TM 50-43A  
 - 53.0000 ACRES PARCEL 1  
 = 58.8789 ACRES RESIDUE

**PARCEL 1**  
**53.000 ACRES**  
 PORTION OF  
 TAX MAP 50 PARCEL 43A  
 111.8789 ACRES (TAXED)  
 - 58.8789 ACRES  
 = 53.0000 ACRES

*Bessie Bell Mantain*  
 MRIS# RP 7028621  
 CAAR# 464278

DANIEL B. CLARK, L. S. # 2309

SCALE: 1" = 200'	DATE: JANUARY 20, 2003
SHEET 1 OF 1	PROJ. NO.: 159 C:\CL.S\LUKE\SHARON\PROJ.159\PLAT.DWG

**CLARK**  
**LAND SURVEYING**  
 LAND PLANNERS AND SURVEYORS  
 P. O. BOX 478; FLINT HILL, VA 22627  
 (540) 635-2328

DIVISION OF  
**LUKE PROPERTY**  
 STONEWALL DISTRICT, RAPPAHANNOCK COUNTY, VIRGINIA