

Drainfield Plat

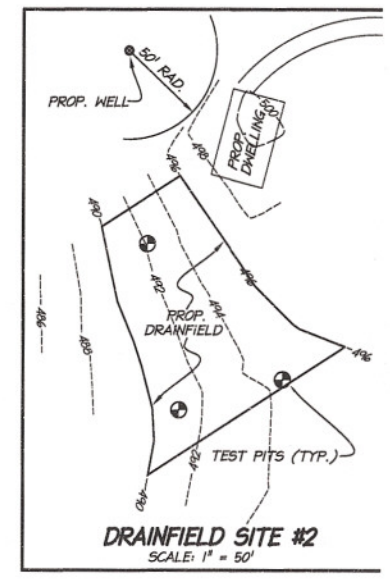

- NOTES:**
1. THIS PLAT HAS BEEN PREPARED WITHOUT THE BENEFIT OF A CURRENT TITLE REPORT, THEREFORE ALL APPLICABLE EASEMENTS AND ENCUMBRANCES OF RECORD ARE NOT NECESSARILY SHOWN.
 2. THE PROPERTY SHOWN HEREIN IS DESCRIBED AS BEING THAT PORTION OF TAX MAP 31-1 LYING ON THE WEST SIDE OF ROUTE #729 AS ACQUIRED BY LATHAM FARM, LLC BY DEED DATED JUNE 31, 2004 AND RECORDED AS INSTRUMENT No. 04-1204.
 3. I.P.F. DENOTES IRON PIPE FOUND.
I.R.F. DENOTES IRON ROD FOUND.
I.R.S. DENOTES IRON ROD SET.

*Richmond Road
Four Springs Farm
Amissville, Va
MRIS # AP7087068
CAAR # 466803*

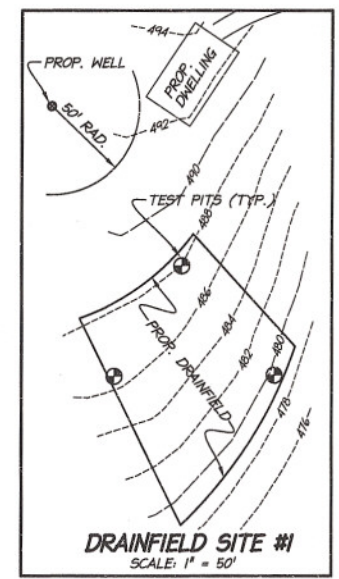
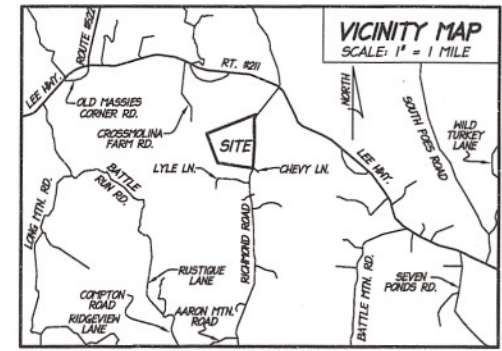
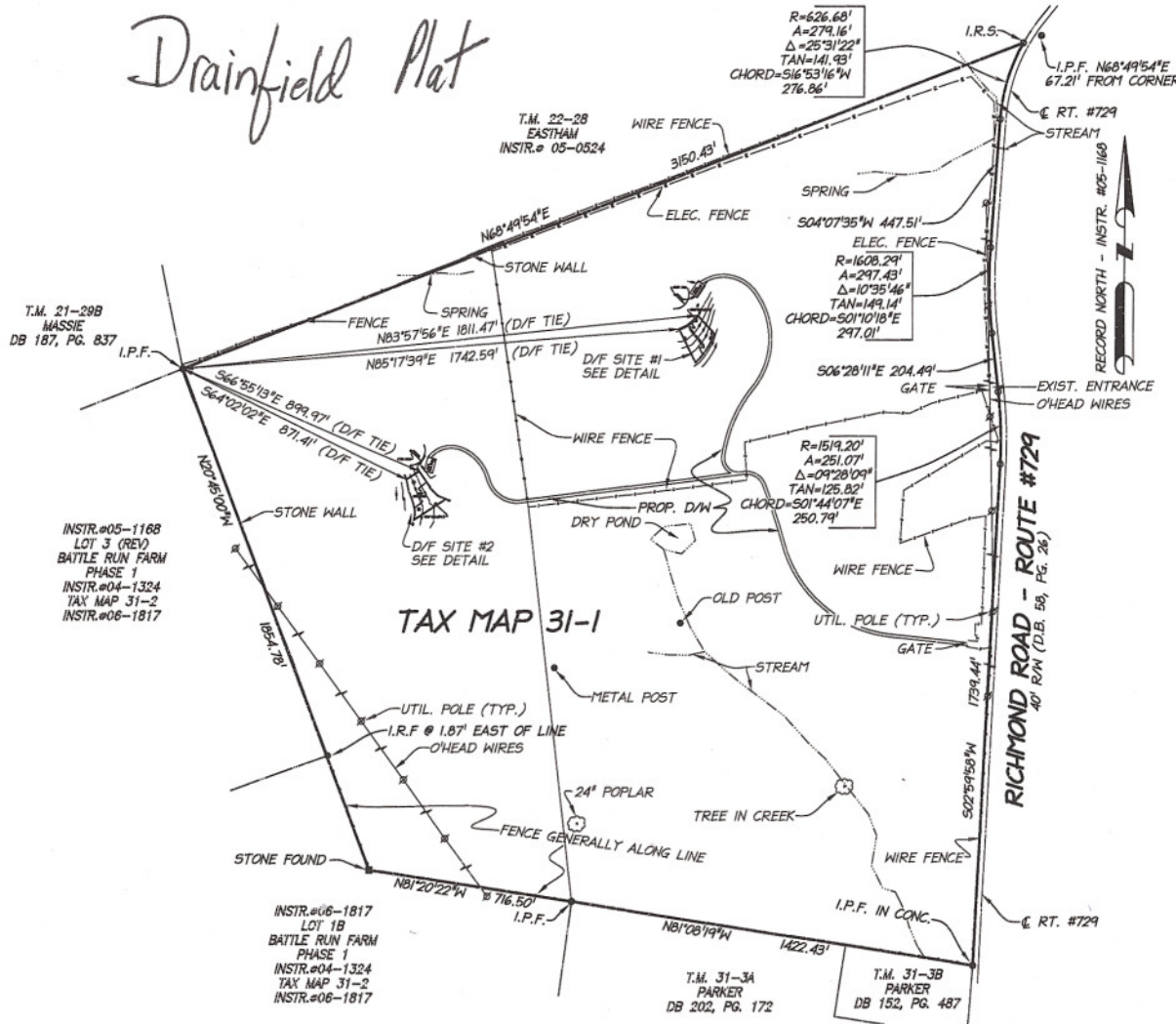
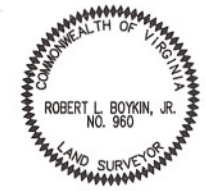

DRAINFIELD CERTIFICATION PLAT
LATHAM FARM, LLC
A PORTION OF TAX MAP 31-1 LYING ON
THE WEST SIDE OF ROUTE #729
INSTRUMENT No. 04-1204
JACKSON DISTRICT DISTRICT RAPPAHANNOCK COUNTY, VA
SCALE: 1" = 300' DATE: FEBRUARY 19, 2008

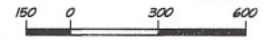

AARON MOUNTAIN SURVEYS
330-D GAY STREET
P.O. BOX 181
WASHINGTON, VIRGINIA 22747
PHONE: 540-675-1332 - FAX: 540-675-2295