

BUILDING LOCATION SURVEY  
**HILSCHER PROPERTY**  
 HAMPTON DISTRICT - RAPPAHANNOCK COUNTY, VA.

Date: JULY 7, 1995  
 Project No.: 227-2

**JOHN BAUMGARDNER, P.C.**  
 Land Planners & Surveyors  
 WASHINGTON, VIRGINIA 22747

Scale: 1" = 200'  
 Sheet 1 of 1

TAX SECTION 40  
 PARCEL 31C

--- DENOTES IRON PIPE  
 FINAL HOUSE LOCATION PERFORMED 09/18/96

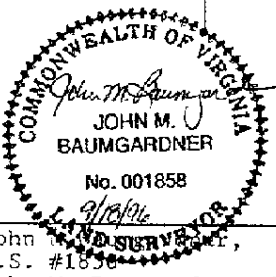
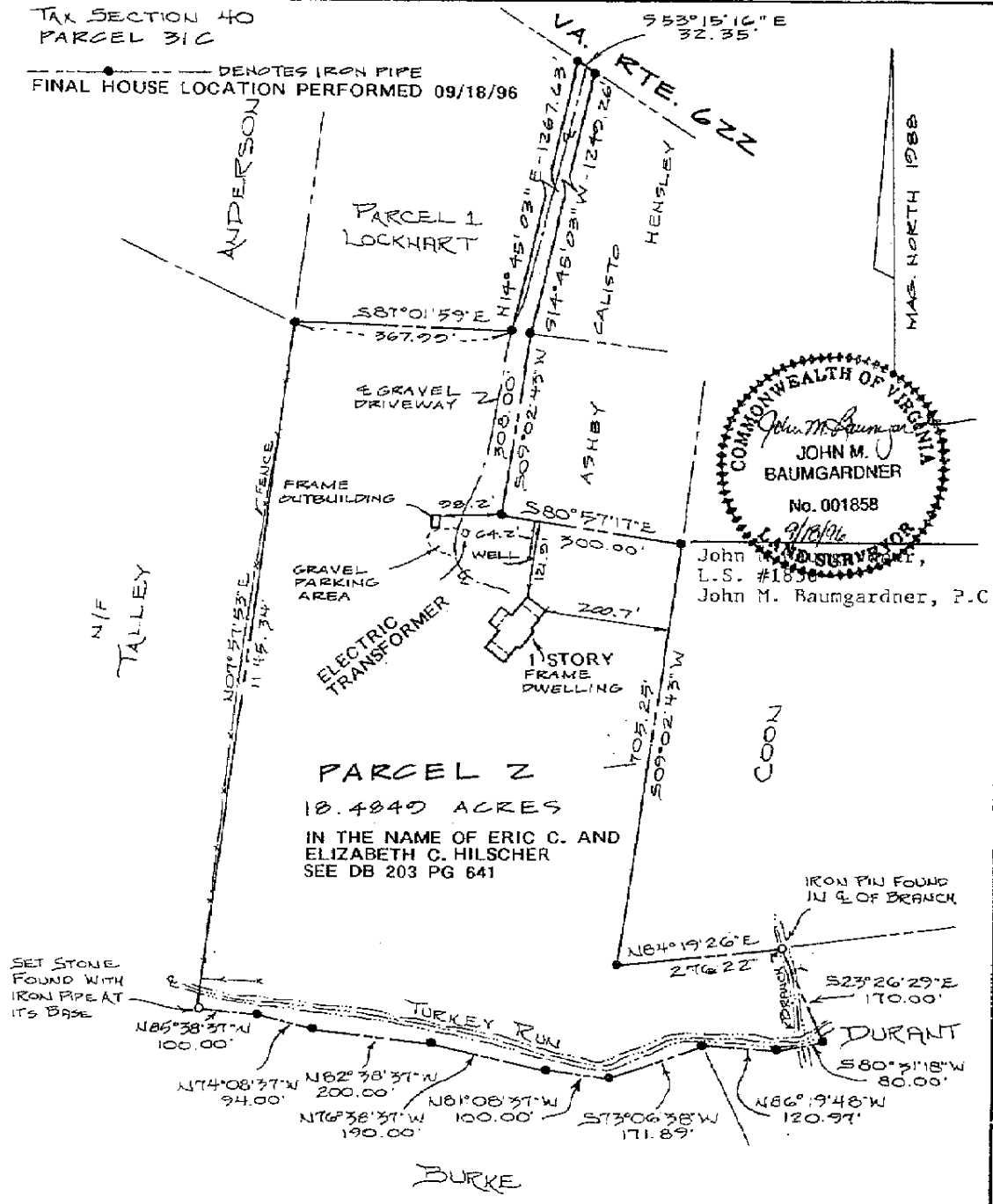

NOTE: THE DWELLING SHOWN HEREON IS NOT IN A 100 YEAR H.U.D. DEFINED FLOOD ZONE. FLOOD HAZARD BOUNDARY MAP COMMUNITY-PANEL NUMBER 510128 0002 A THIS IS TO CERTIFY THAT I MADE AN ACCURATE SURVEY OF THE PREMISES SHOWN HEREON, THAT ALL IMPROVEMENTS AND BASEMENTS KNOWN TO ME, OR VISIBLE ARE SHOWN HEREON, THAT THERE ARE NO ENCROACHMENTS BY IMPROVEMENT EITHER FROM ADJOINING PREMISES, OR FROM SUBJECT PREMISES, OTHER THAN AS SHOWN HEREON.