



**SHORT LINE DATA**

Line	Bearing	Distance
1	N 17°18'15" E	54.09'
2	N 03°48'10" E	45.74'
3	N 11°47'37" W	43.47'
4	N 43°15'06" E	73.79'
5	N 51°30'59" E	25.27'
6	N 80°32'34" E	45.87'
7	S 82°53'10" E	49.20'
8	S 84°14'34" E	112.38'
9	S 78°22'47" E	68.78'
10	N 69°10'10" E	87.04'
11	N 27°07'06" E	59.68'
12	N 10°55'32" E	117.54'
13	N 37°40'58" E	207.86'
14	N 23°51'43" E	77.45'
15	N 06°38'44" E	40.99'
16	N 06°21'47" W	78.47'
17	N 10°15'38" E	124.49'
18	N 20°10'47" E	176.78'
19	N 05°02'53" W	54.59'
20	N 29°12'20" W	107.20'
21	N 05°56'26" W	37.00'
22	N 31°50'38" E	142.55'
23	N 32°02'35" E	177.68'
24	N 34°01'21" E	50.30'
25	N 29°02'18" E	69.88'
26	N 36°26'24" E	52.13'
27	N 44°32'08" E	55.52'
28	N 49°43'47" E	64.48'
29	N 44°38'44" E	100.07'
30	N 47°36'43" E	112.00'
31	N 55°23'28" E	41.86'
32	N 68°45'43" E	117.55'
33	N 66°53'12" E	131.96'
34	N 58°26'02" E	69.34'
35	S 66°59'20" E	31.94'
36	N 19°35'53" E	175.57'
37	N 13°24'50" E	88.13'
38	N 19°16'11" E	182.16'

NOTES:  
 1) THE PROPERTY SHOWN HEREON IS SAID TO BE IN THE NAME OF SHARON GENEBACH LUKE AS RECORDED IN INSTR.#02-116.

2) THE BOUNDARY LINES SHOWN ARE TAKEN FROM A SURVEY OF RECORD FOUND IN PLAT CABINET "A", SLIDE 272.

3) IP = IRON PIPE OR PIN PER PREVIOUS SURVEY; IRS = IRON ROD SET.

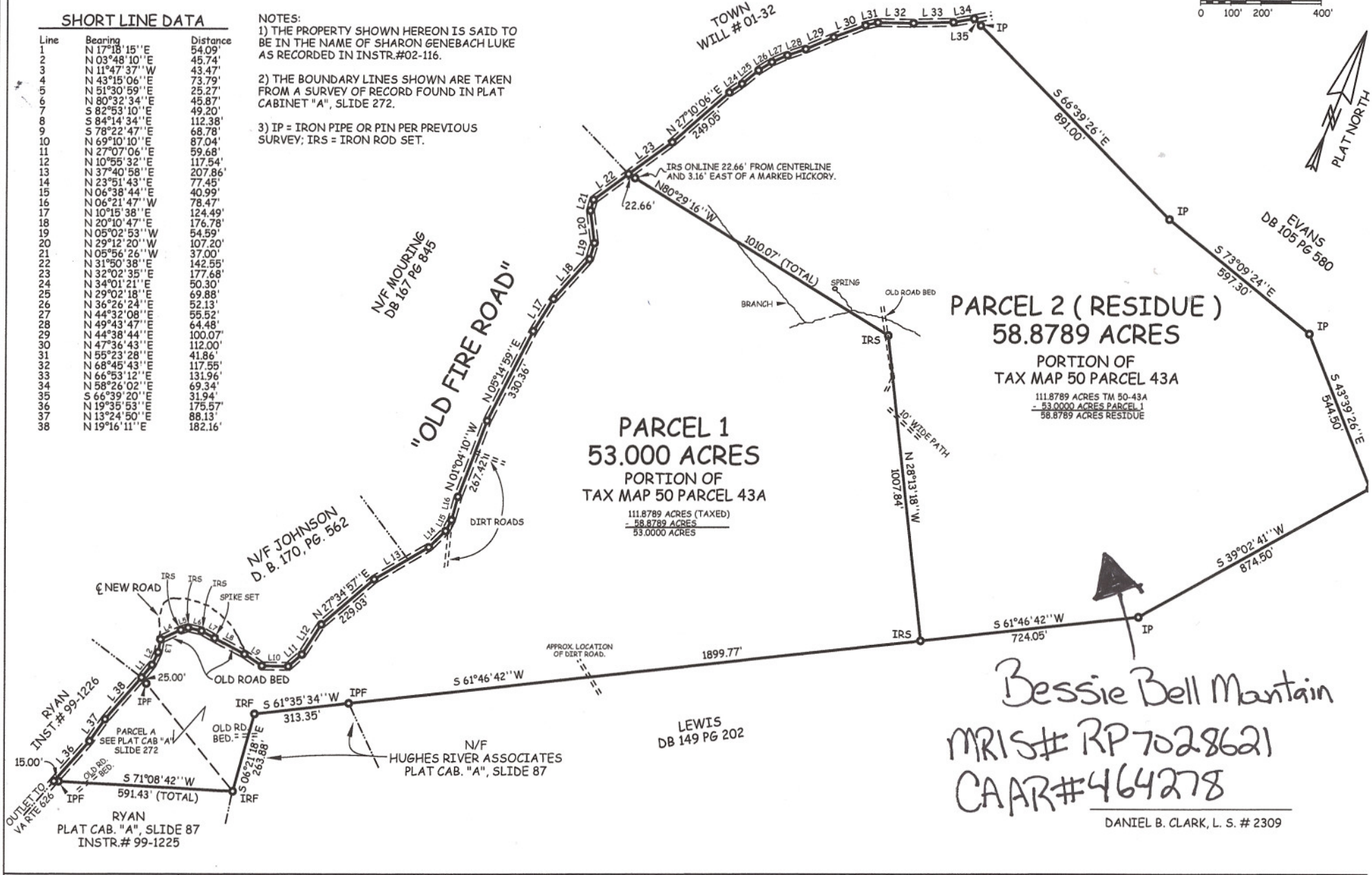

SCALE: 1" = 200'	DATE: JANUARY 20, 2003
SHEET 1 OF 1	PROJ. NO.: 159 C:\CL.S\LUKE\SHARON\PROJ.159\PLAT.DWG

**CLARK**  
**LAND SURVEYING**  
 LAND PLANNERS AND SURVEYORS  
 P. O. BOX 478; FLINT HILL, VA 22627  
 (540) 635-2328

DIVISION OF  
**LUKE PROPERTY**  
 STONEWALL DISTRICT, RAPPAHANNOCK COUNTY, VIRGINIA