

VICINITY MAP
SCALE: 1" = 4000'

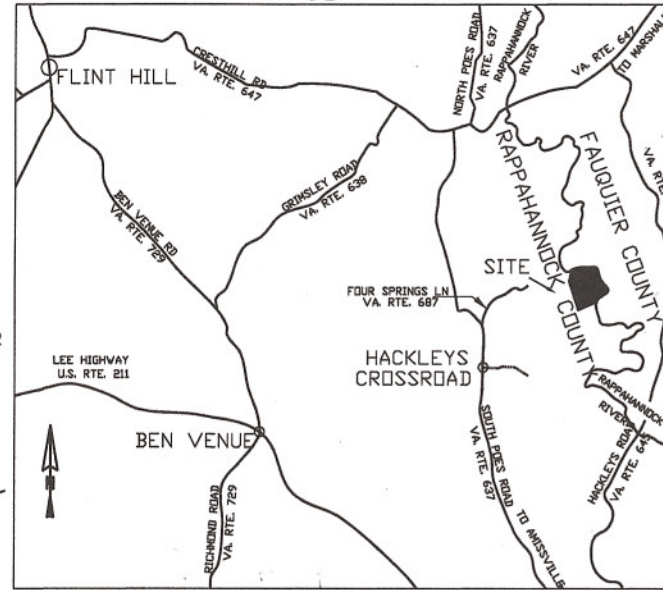

- NOTES:
1. THE PROPERTY SHOWN HEREON IS SAID TO BE IN THE NAME OF ROGER D. BATCHELDER ESTATE AND IS THE PROPERTY REFERRED TO IN D.B. 91, PG. 57 AND D.B. 118, PG. 451.
 2. THE BOUNDARY SHOWN HEREON IS A COMPOSITE OF RECORD DATA AND DOES NOT REPRESENT A CURRENT FIELD SURVEY. NO FIELD WORK PERFORMED. THE BOUNDARY AGREEMENT ALONG WHITTY FOUND IN INST. # 08-377 IS NOT REFLECTED ON THIS PLAT.
 3. THE 20' CONTOUR INTERVALS SHOWN HEREON ARE BASED ON AN OVERLAY WITH THE USGS QUADRANGLE MAPS. NO FIELD WORK PERFORMED.
 4. THIS PLAT IS SUBJECT TO A SCENIC EASEMENT FOUND IN INST. # 00-1406.

LINE	BEARING	DISTANCE
L1	S 74°48'15" W	594.8200'
L2	N 79°11'45" W	154.4200'
L3	S 79°43'15" W	293.4500'
L4	N 86°10'45" W	256.5700'
L5	N 28°27'45" W	1195.1900'
L6	N 23°36'15" E	110.4300'
L7	N 56°23'15" E	202.2700'
L8	N 45°03'15" E	135.9900'
L9	S 67°03'15" W	137.9900'
L10	S 38°34'15" W	118.3300'
L11	N 02°09'15" E	361.5400'
L12	N 33°32'15" E	91.0000'
L13	N 15°32'15" E	256.0000'
L14	N 39°32'15" E	116.0000'
L15	N 31°02'15" E	178.0000'
L16	S 89°27'45" E	264.0000'
L17	N 67°27'45" W	149.0000'
L18	N 55°43'15" E	194.4500'
L19	S 64°01'15" W	219.5300'
L20	S 04°38'15" W	206.2700'
L21	S 28°46'15" W	367.7200'

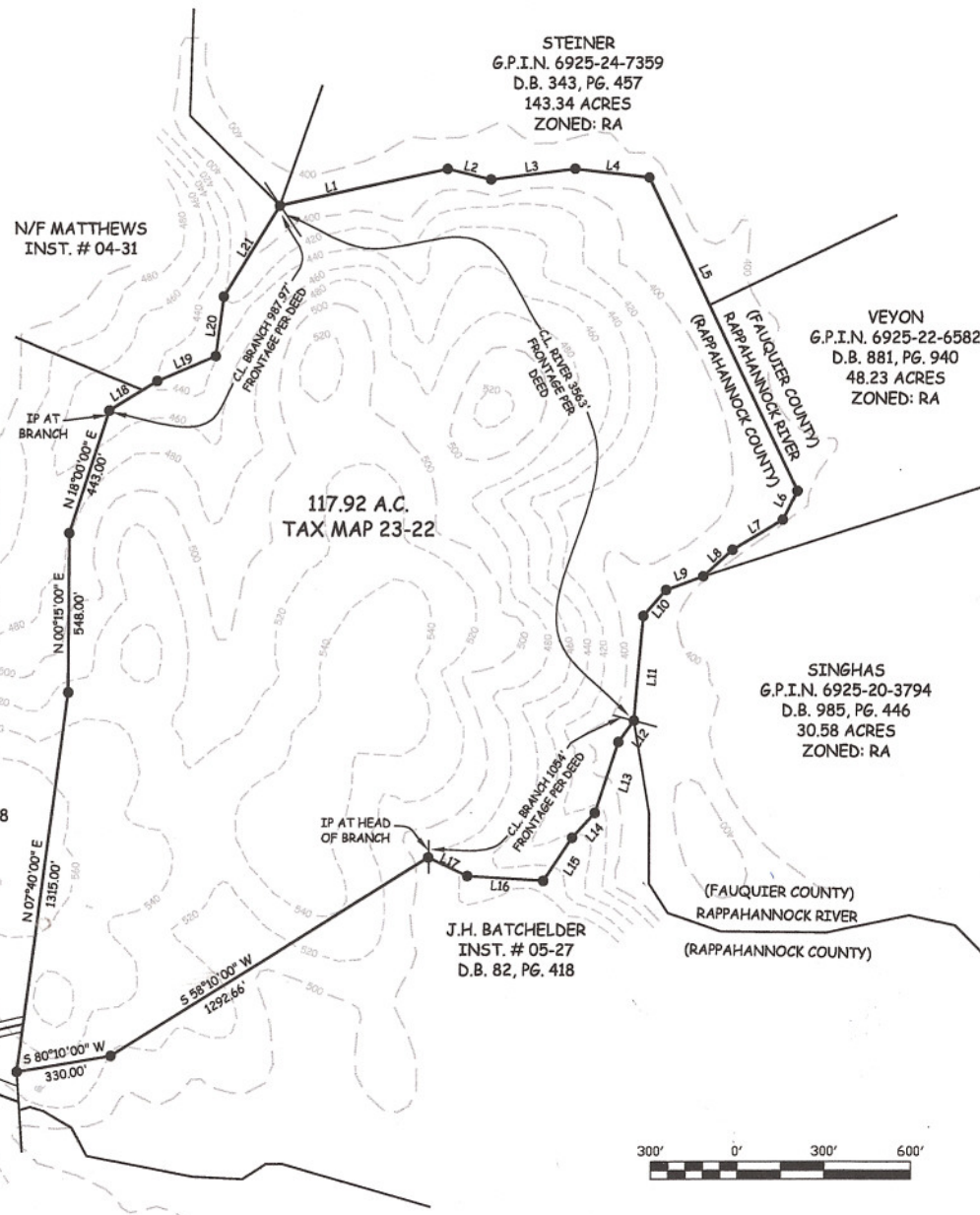

50' WIDE EASEMENT TO VA.
ROUTE 687
INST. # 08-377

RIVER MOUNTAIN L.L.C.
INST. # 07-1595